

Stage, Differentiation, & Grade

These are easily confused, but are actually very different metrics that say very different things about a tumor

Stage | Tells *how far* cancer has travelled from the site of the original tumor

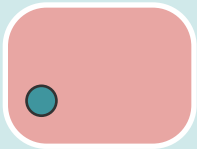

Stage 1

Tumor is small and hasn't spread

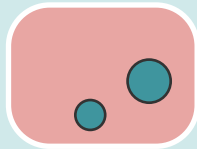

Stage 2

Tumor is large but hasn't spread

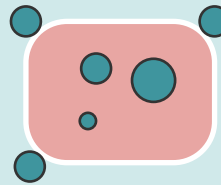

Stage 3

Tumors have spread to neighboring lymph nodes

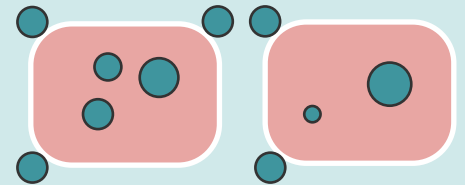

Stage 4

Tumors have spread to other organs

Differentiation | Tells *how abnormal* the tumor cells look when compared to the surrounding healthy cells



Well-differentiated Cancer Cell:

has a shape and structure that resembles nearby healthy cells

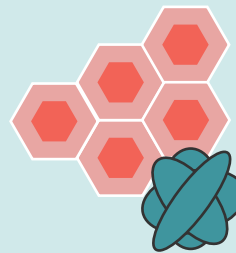

Poorly-differentiated Cancer Cell:

has a completely different shape and structure

Grade | Tells *how quickly* the tumor cells are dividing



Low-grade Tumor

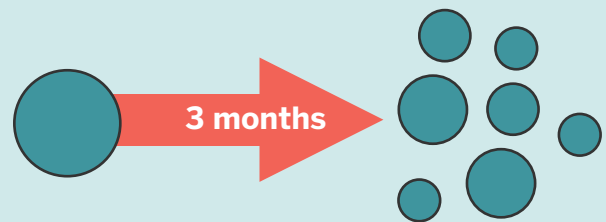

High-grade Tumor